Bass Viola da Gamba

Gigue

From the Orchestral Suite No. 3

Arranged by Frederic Palmer

Johann Sebastian Bach
(1685-1750)

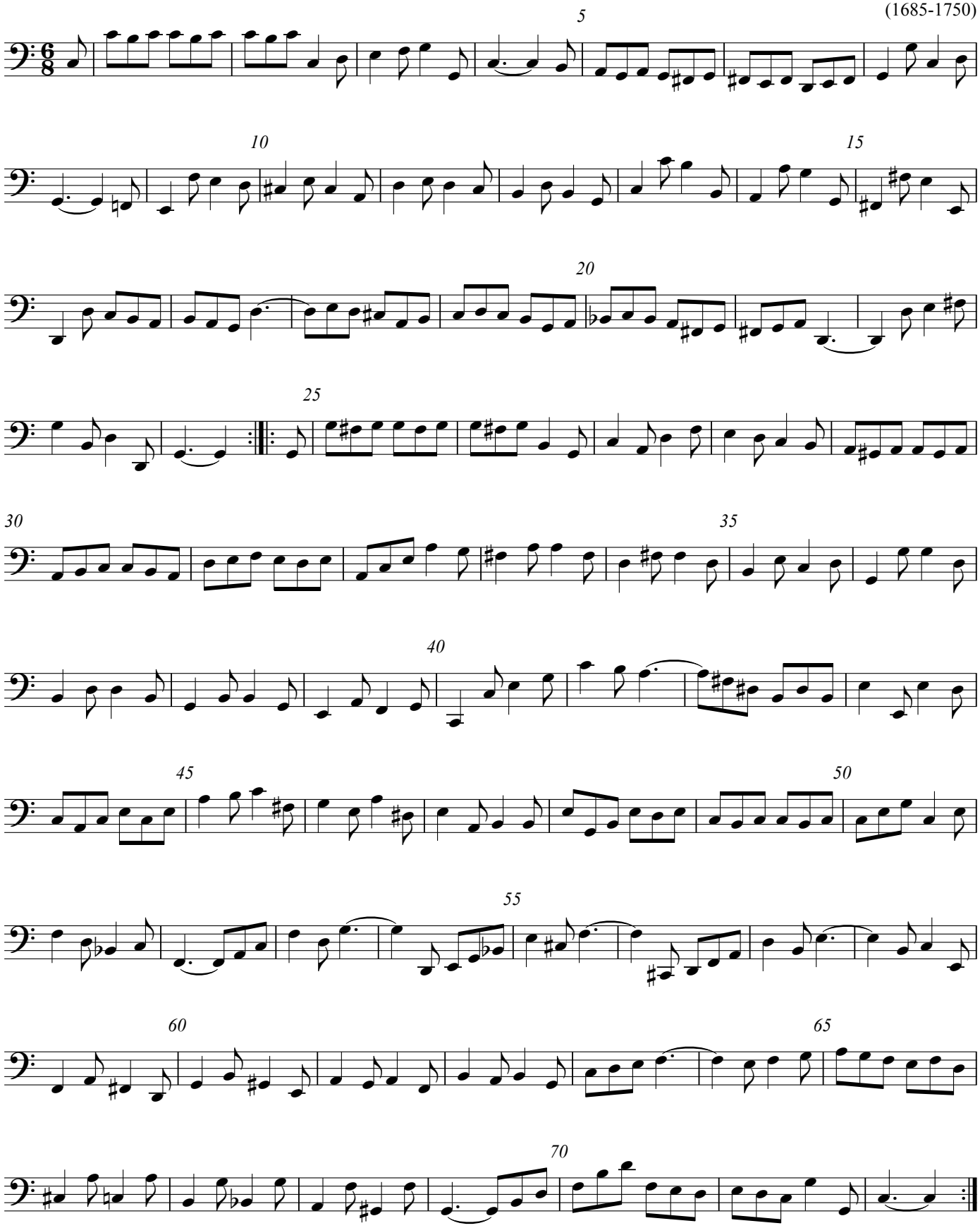

Copyright © 2008 by Frederic Palmer